

Development Management Committee

18th January 2023

Development Management Committee

Item 5: 22/00138/REMPP

**Blandford House & Malta Barracks
Development Site, Shoe Lane, Aldershot**

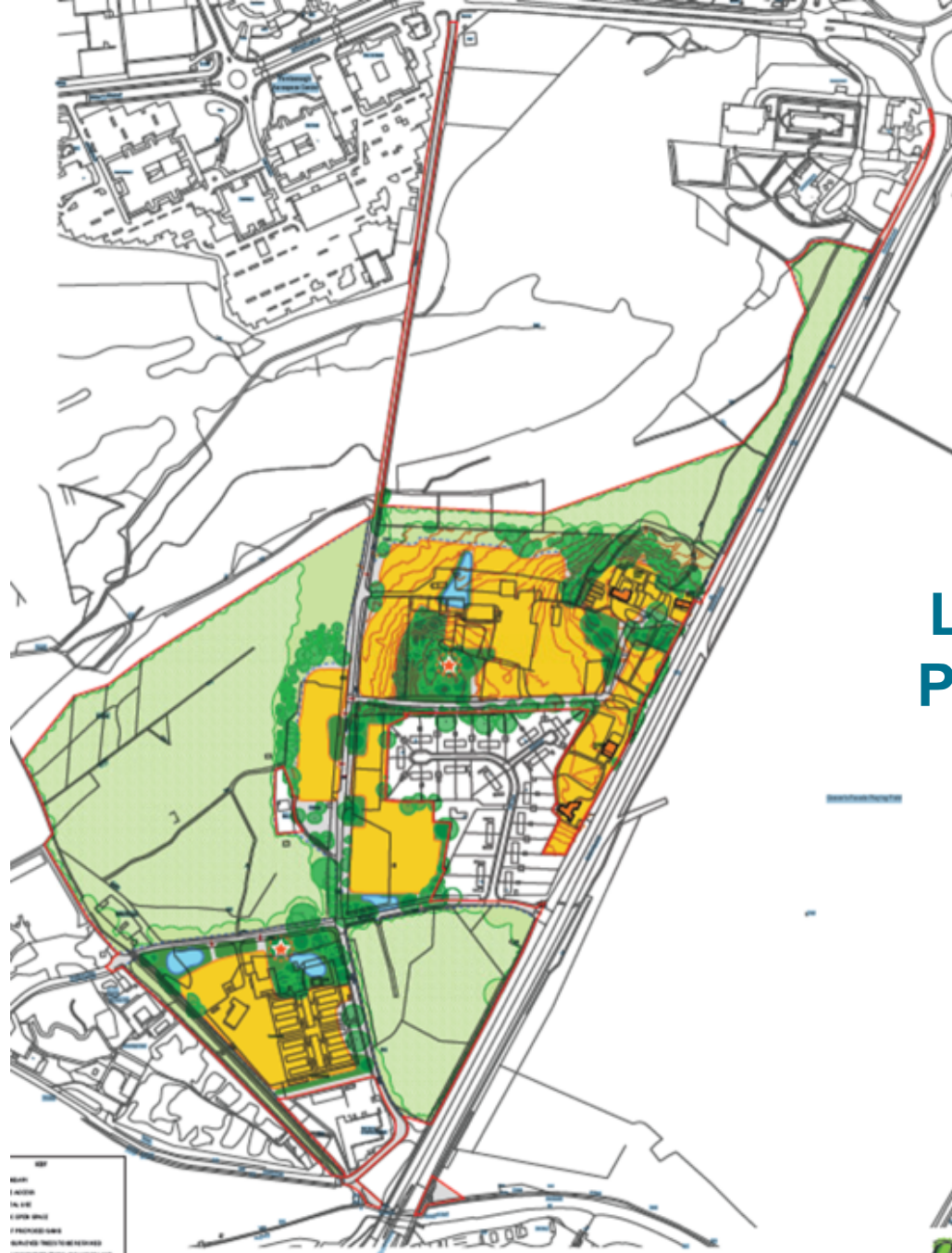

Land Use Parameter Plan

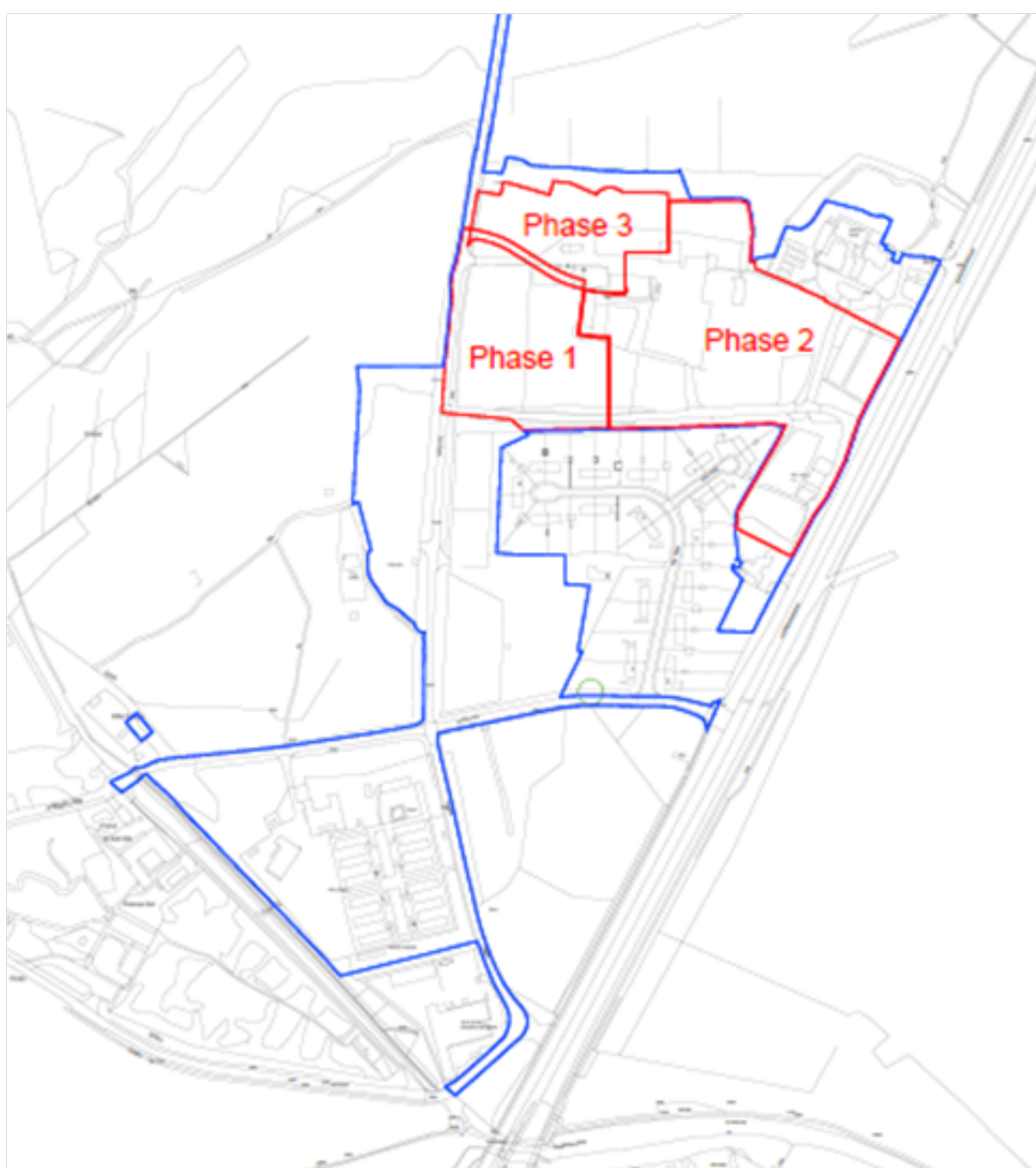



© Crown Copyright and database rights 2023 Ordnance Survey 100024264

SCALE at A4: 1:2,000

Date: 04/01/2023

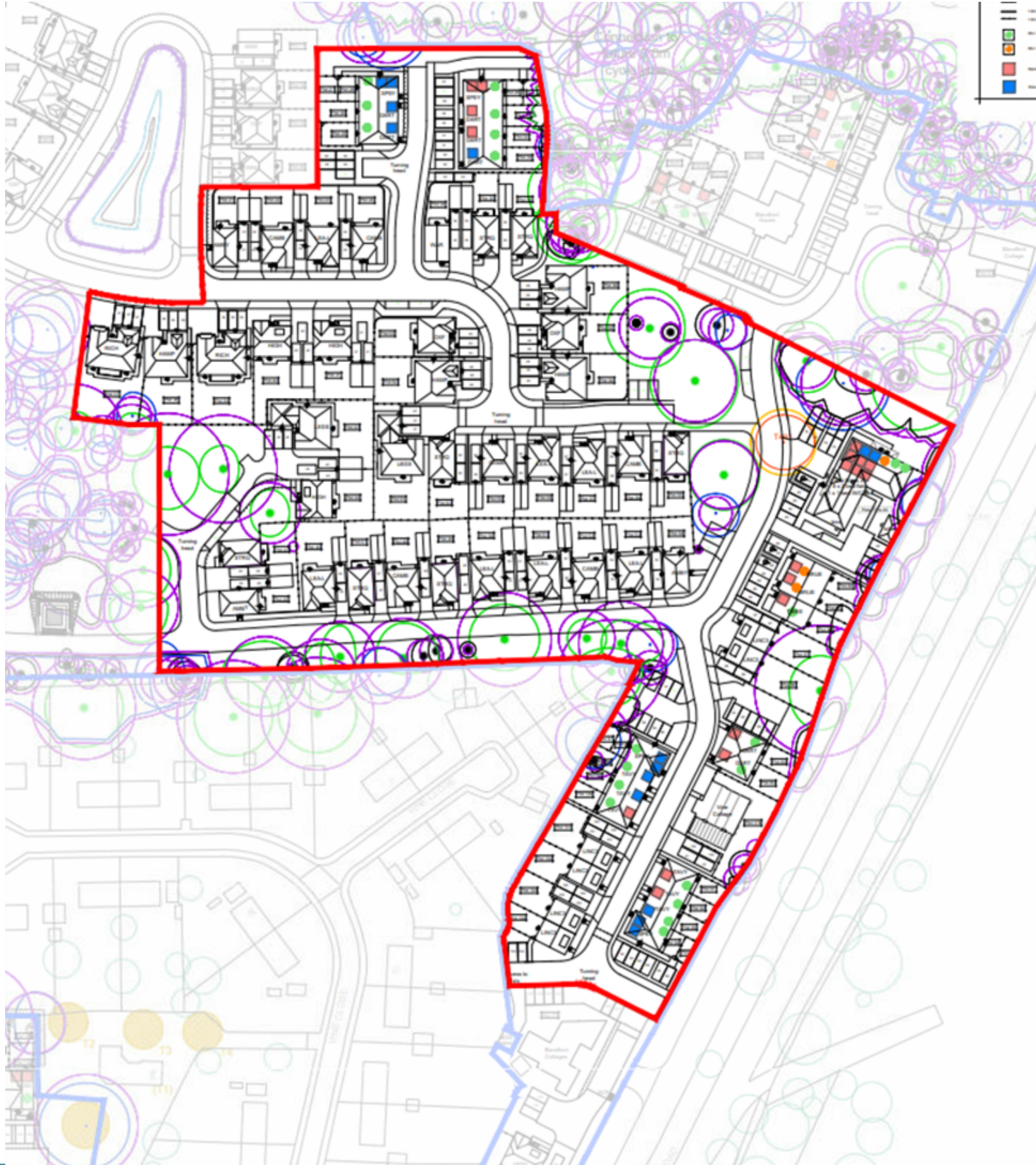

Phase 2 layout



Station 75.00
Street Scene A-A

Plot 45 Plot 46 Plot 47 Plot 48 Plot 49 Plot 50 Plot 51 Plot 52 Plot 53 Plot 54 Plot 55 Plot 56 Plot 57 Plot 58 Plot 59

Rectangular Snip



Station 75.00
Street Scene B-B

Plot 45 Plot 46 Plot 47 Plot 48 Plot 49 Plot 50 Plot 51 Plot 52 Plot 53 Plot 54 Plot 55 Plot 56 Plot 57 Plot 58 Plot 59

Phase 2 Streetscenes





Datum 70.00
Street Scene C-C

Plot 75-83

Plot 84-86

Plot 87

Plot 88

Plot 89

Plot 90



Datum 70.00
Street Scene D-D

Plot 85

Plot 83

Plot 81

Plot 80

Plot 79

Plot 78

Plot 77

Phase 2 Streetscenes



Vicinity of Vine Cottage



Vine Cottage



SECTION 1

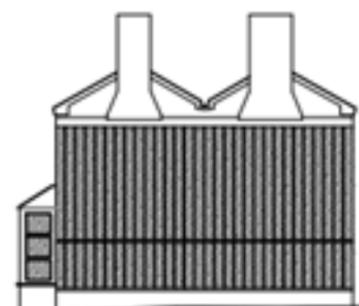

SECTION 2



SECTION 3



SECTION 4



Front Elevation

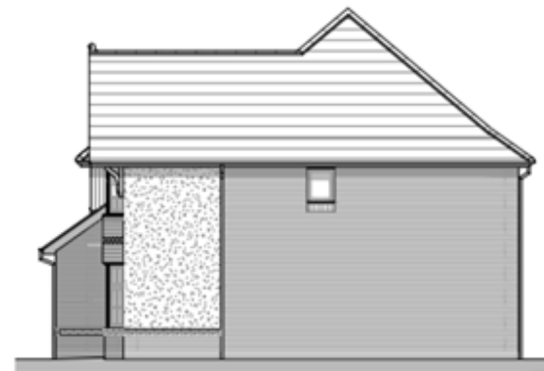

Side Elevation

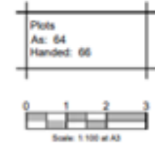

Rear Elevation



Side Elevation

Hampstead
Heritage Collection
G Series
Model G1-0007
Render Code: 01
Date: 20/10/20
RD_H0007_0001



REV	DATE	REVISIONS	BY	STATUS	CLIENT	PROJECT	DRIVING	DATE	20212	P2-267	
				Planning	Redrow Homes	Standford House and Malta Barracks	Hampstead Proposed Elevations - Render	RP	Oct 22		
<small>© COPYRIGHT RIGHTS IN THE DESIGN AND INFORMATION CONTAINED ON THIS DOCUMENT This drawing may be scaled or cross referenced to the scale for planning application purposes only. Do not scale for any other purpose, and figure dimensions only. Subject to site survey and all necessary consents, all dimensions to be checked by user and any discrepancies, omissions or alterations to be reported to the Architect before work commences. This drawing is to be used in conjunction with all other relevant materials. CIB Licence No. 1000070207</small>					SCALE	1:100 (A3 ORIGINAL)	DRIVING	DATE	20212	P2-267	



Phase 2 House Types



Front Elevation

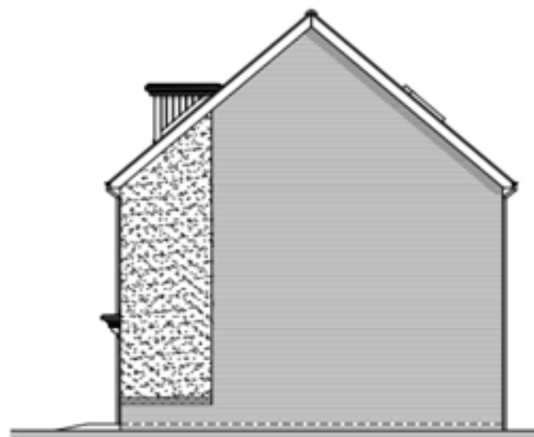

Side Elevation



Rear Elevation

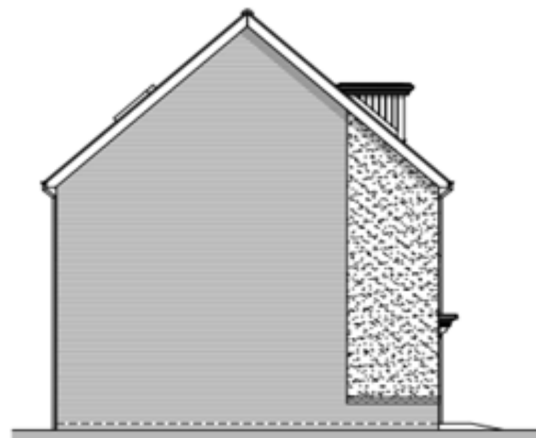

Side Elevation

Plots:
As: 87-88, 101-104, 102-103
Handed:



Scale: 1:100 at A3

Lincoln
Heritage Collection
G Series
Model: G10-0001
Material: G10-0001
Date: 2021-01-01
Ref: G10-0001

REDROW

REV A	DATE 15/10/22	REVISIONS House type updated to G Series version.	BY JB	STATUS Planning	CLIENT Redrow Homes	PROJECT Blandford House and Malta Barracks	 architecture · planning · masterplanning Broadmeads House, Farnham Business Park, Weydon Lane, Farnham, Surrey GU10 5DT. info@openchillhouse.com www.openchillhouse.com Tel: 01252 287679
					SCALE 1:100 (A3 ORIGINAL)	DRAWING Lincoln 3 Proposed Elevations - Render	
					DRAWN RP	20212	
					DATE Oct 22	P2-261	
							A

© COPYRIGHT EXISTS ON THE DESIGN AND INFORMATION SHOWN ON THIS DRAWING

This drawing may be scaled or cross-referenced to the scale for planning application purposes only. Do not scale for any other purpose, use typical dimensions only. Subject to site survey and all necessary consents. All dimensions to be checked by user and any discrepancies, errors or omissions to be reported to the Architect before work commences. This drawing is to be used in conjunction with all other relevant materials.



Front Elevation

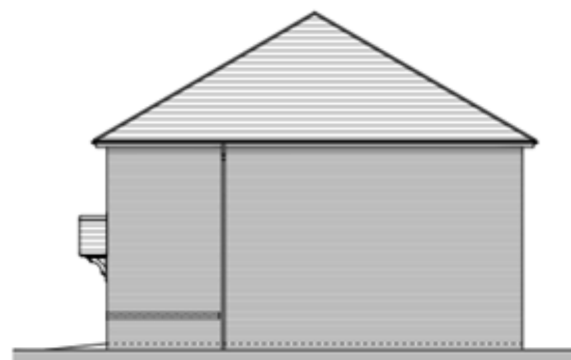

Side Elevation



Rear Elevation

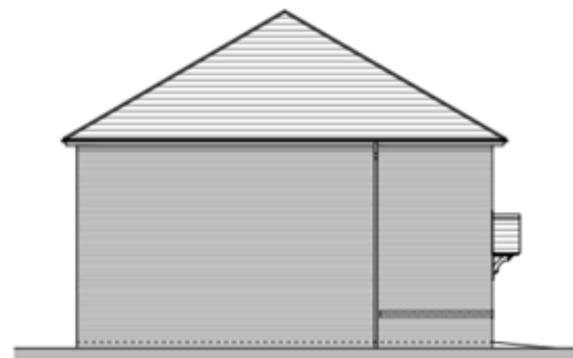

Side Elevation



REV A B		13/07/22 10/10/22	Plot numbers amended to suit revised site layout. Plot numbers and plans amended to suit revised site layout.	KLH RP	STATUS Planning	CLIENT: Redrow Homes		PROJECT: Blandford House and Main Barns		 exp architecture · planning · masterplanning Broadmoor House, Farnham Business Park, Weydon Lane, Farnham, Surrey GU10 8GT info@exparchitecture.com www.exparchitecture.com Tel: 01252 267576			
						SCALE: 1:100 (AS ORIGINAL)		DRAWING: Plots 89-90 - Dart/Dart Elevations					
DRAWN: RP						DATE: Oct '22		20212			P2-251		B

© COPYRIGHT EXISTS ON THE DESIGN AND INFORMATION SHOWN ON THIS DRAWING

This drawing may be scaled or cross referenced to the scale for planning application purposes only. Do not scale for any other purpose, use figure dimensions only. Subject to site survey and all necessary consents. All dimensions to be checked by user and any discrepancies, errors or omissions to be reported to the Architect before work commences. This drawing is to be used in conjunction with all other relevant materials. (See license No. 100047307)

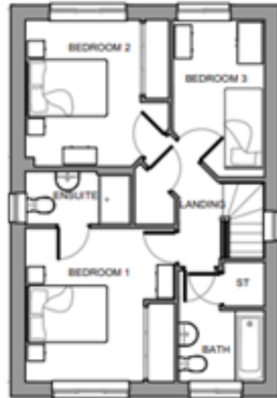

First Floor Plan



Front Elevation

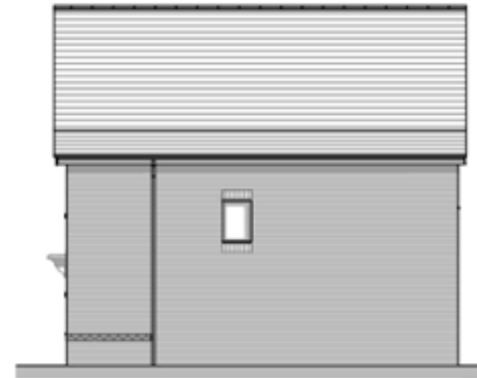

Side Elevation

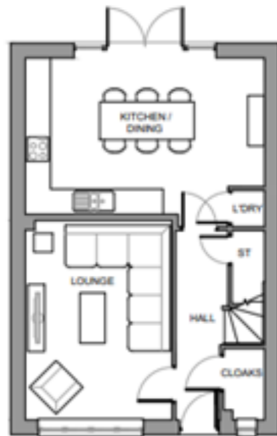

Ground Floor Plan



Rear Elevation

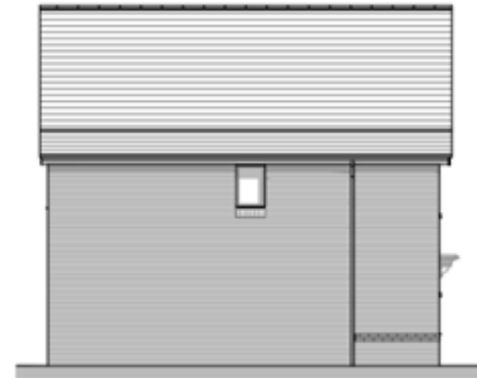

Side Elevation

Plot:
As: 34
Handed:

Warwick
Heritage Collection
G Series
10000 to 10000
10000 to 10000
10000 to 10000
10000 to 10000

0 1 2 3 4
Scale: 1:100 at A3

REDROW

DATE: 04/22	REVISIONS: House type amended to suit Series G	BY: JB	STATUS: Planning	CLIENT: Redrow Homes	PROJECT: Blandford House and Malta Barracks	 architecture · planning · masterplanning Broadmeads House, Farnham Business Park, Weydon Lane, Farnham, Surrey GU10 5DT info@redrowhomes.com · www.redrowhomes.com Tel: 01252 267575
				SCALE: 1:100 (A3 ORIGINAL)	DRAWING: Warwick Proposed Plans & Elevations - Brick	
				DRAWN: JB DATE: Mar 22	20212 P2-240 A	



Front Elevation

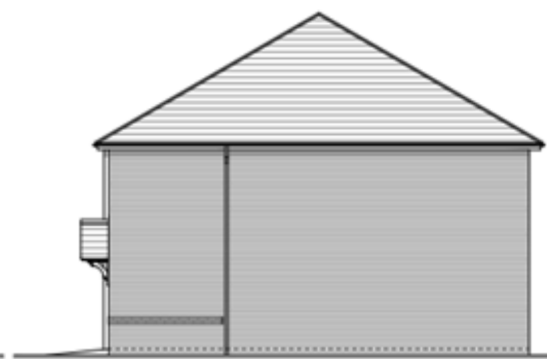

Side Elevation



Rear Elevation



Side Elevation



REV: (N/A) A 13/01/22 Plot numbers amended to suit revised site layout. B 10/10/22 Plot numbers and plans amended to suit revised site layout.	BY: SJLH RP: RP <div style="text-align: center; color: red; font-weight: bold; font-size: 1.2em;">Planning</div>	CLIENT: Redrow Homes SCALE: 1:100 (A3 ORIGINAL) DRAWN: RP DATE: Oct 22	PROJECT: Blandford House and Mole Barracks DRAWING: Plots 29-33 - Dart/Dart/Dart/Spicy Elevations P2-247	<div style="text-align: center;">  architecture planning masterplanning Broadmoor House, Farnham Business Park, Weydon Lane, Farnham, Surrey GU10 0ZF info@openplanarchitecture.com www.openplanarchitecture.com Tel: 01252 267575 </div>
<small>© COPYRIGHT RIGHTS IN THE DESIGN AND INFORMATION SHOWN ON THIS DRAWING</small>		<small>This drawing may be used or copied in whole or in part for planning application purposes only. It is not valid for any other purposes, save those dimensions only. Subject to site survey and all necessary consents. All dimensions to be checked by user and any discrepancies, errors or omissions to be reported to the Architect before work commences. This drawing is to be used in conjunction with all other relevant materials.</small>		

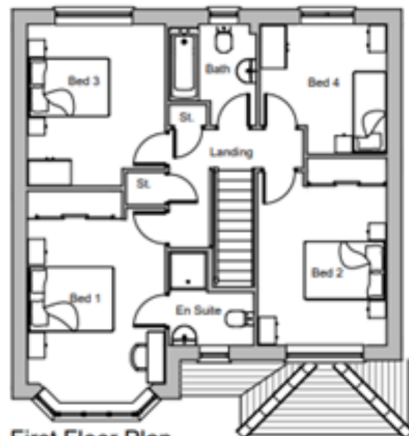

First Floor Plan



Front Elevation



Side Elevation



Ground Floor Plan



Rear Elevation

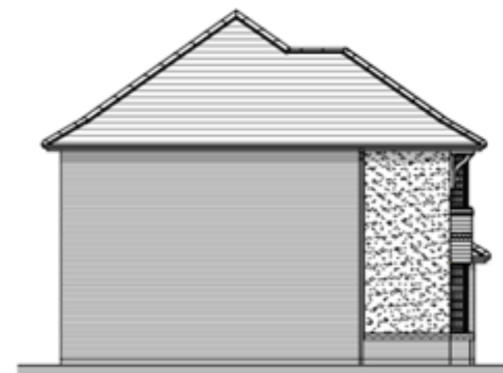

Side Elevation

Plots
As
Handed: 63

Oxford
Heritage Collection
G Series
1999 100 sq ft
Residential Code 91
Date: April 01
Ref: 000100_001



<p>DATE: 10/10/2021</p> <p>REVISIONS:</p> <p>BY: [Signature]</p> <p>STATUS:</p>	<p>Planning</p>	<p>CLIENT: Redrow Homes</p> <p>SCALE: 1:100 (AS ORIGINAL)</p> <p>DRAWN: RP</p> <p>DATE: Oct 22</p>	<p>PROJECT: Blandford House and Malta Barracks</p> <p>DRAWING: Oxford (Self-Build Option) Proposed Plans and Elevations - Render</p> <p>20212</p> <p>P2-266</p>	<p>REDROW</p> <p>architects planning interior</p> <p>Broadmeads House, Farnham Business Park, Weyhill Lane, Farnham, Surrey GU10 2QT. info@japarchitects.com www.japarchitects.com Tel: 01252 267078</p>
<p>APPENDIX: EXHIBIT ON THE DRAWING AND INFORMATION PROVIDED ON THIS DRAWING</p>	<p>This drawing may be scaled or cross referenced to the scale bar for planning application purposes only. It is not valid for any other purpose. Use figures dimensions only. Subject to site survey and all necessary consents. All dimensions to be checked by user and any discrepancies, errors or omissions to be reported to the Architect before work commences. This drawing is to be used in conjunction with all other relevant materials.</p> <p>010 Licence No: 108807101</p>			

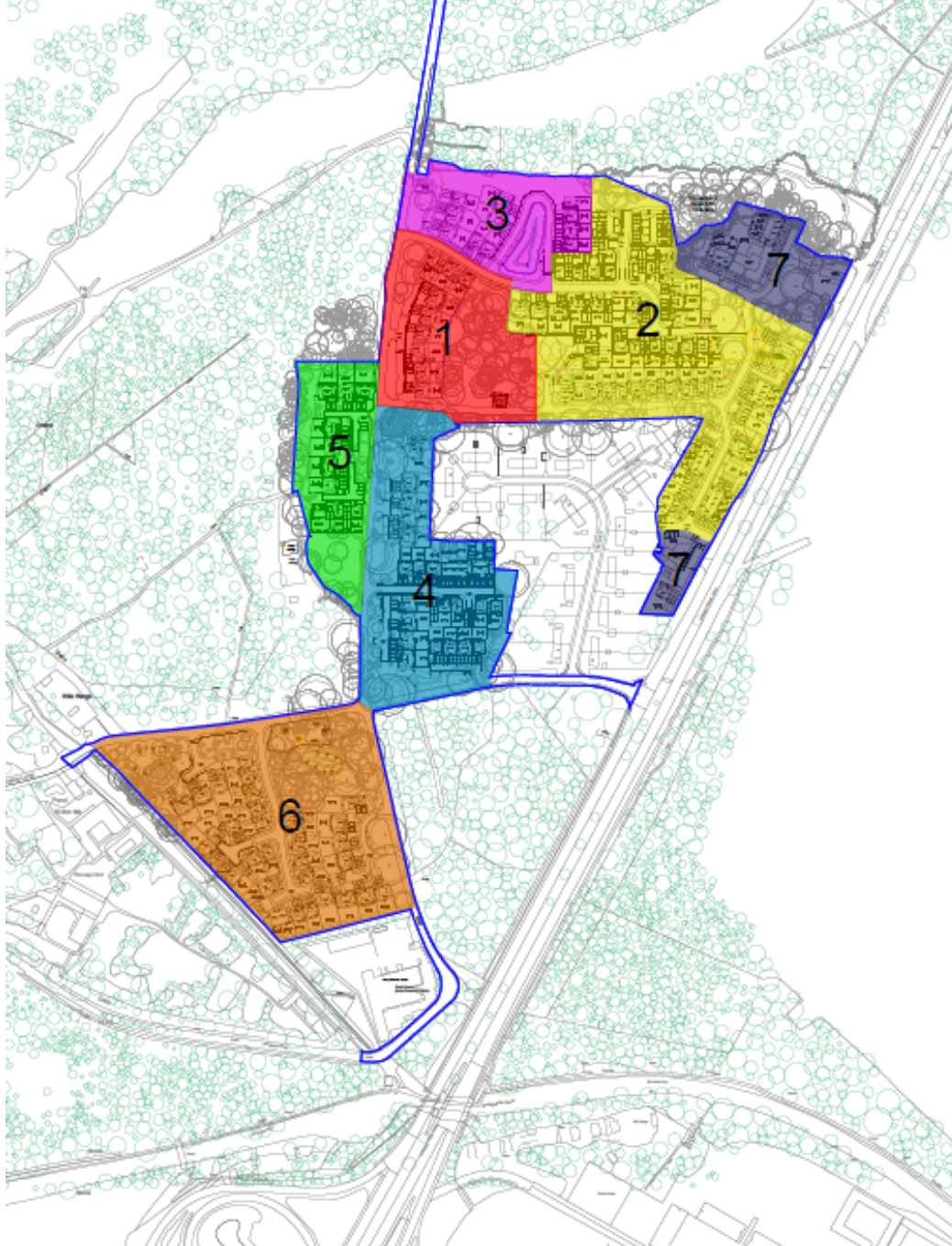

Phasing Plan

Development Management Committee

Item 6 : 22/00779/REVPP

The Galleries, High Street, Aldershot





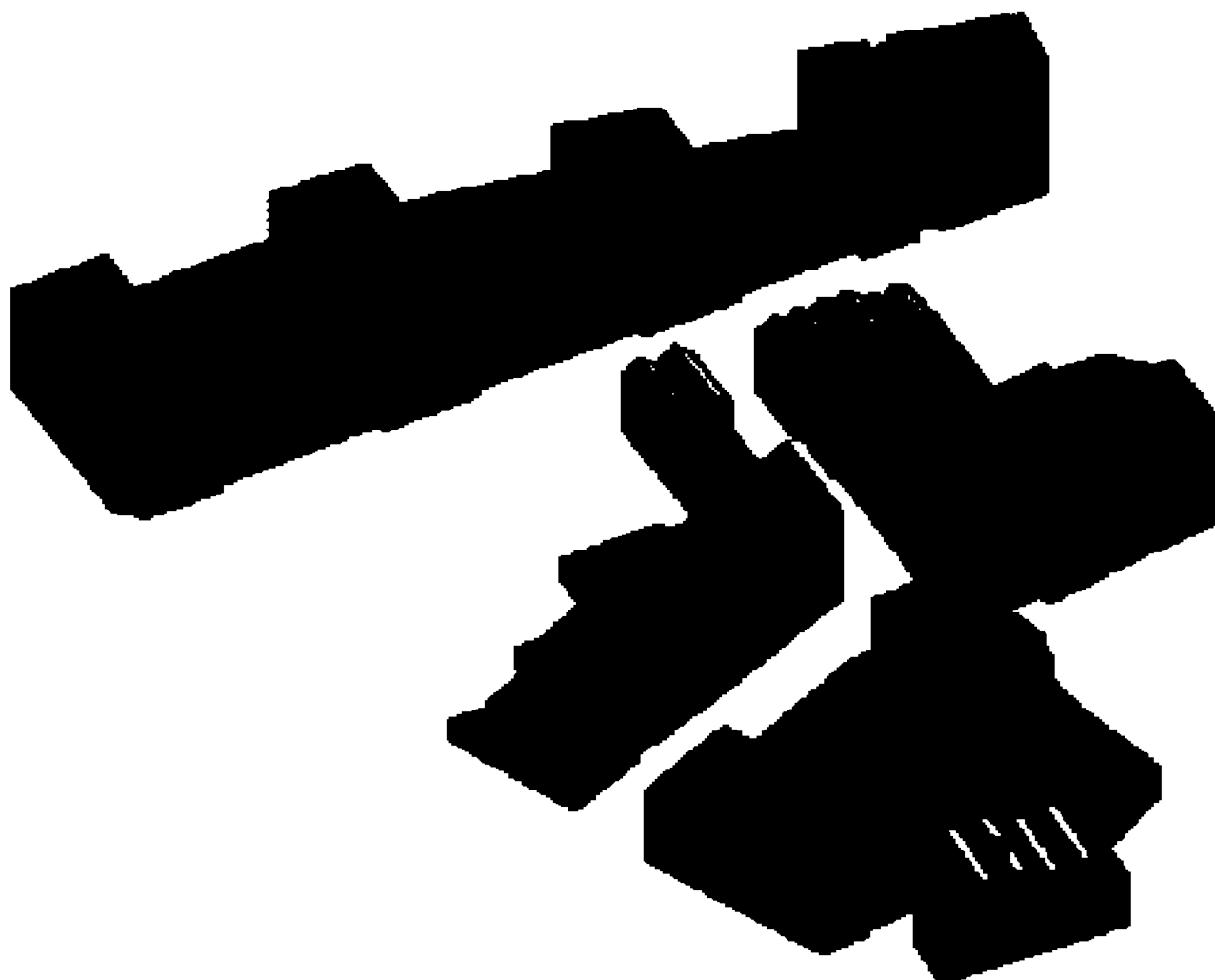

3D Key - Block Names





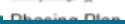













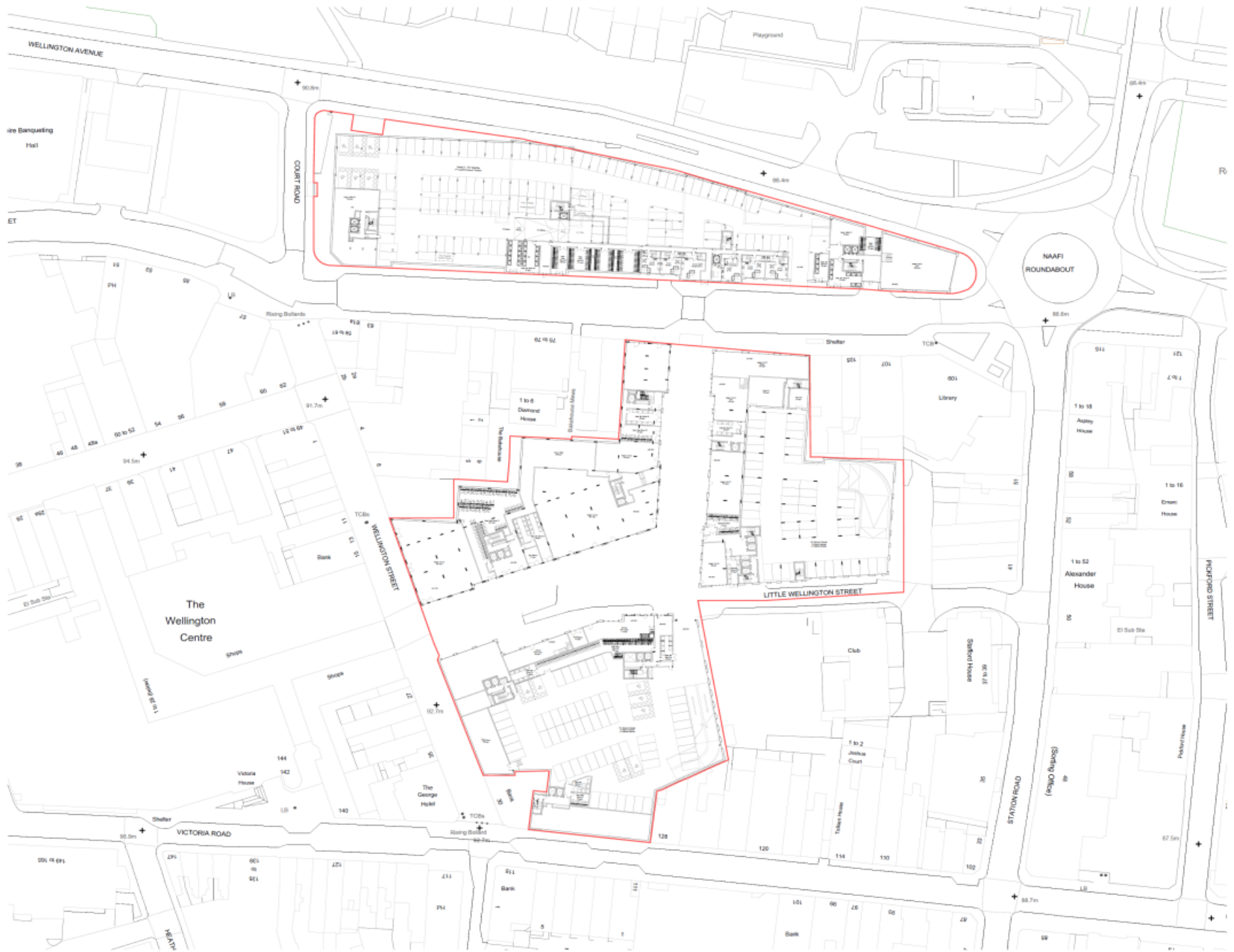

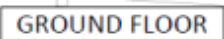

BLOCKS J & H : HIGH STREET



AS APPROVED



BLOCKS J, K & N : NEW STREET



BLOCK N; LITTLE WELLINGTON ST



BLOCKS M & P : NEW STREET



BLOCKS M, L & H : NEW STREET



BLOCKS A-G : WELLINGTON AVE.



AS APPROVED



BLOCK G : NAAFI ROUNDABOUT



BLOCK A : COURT ROAD



BLOCKS P & Q : WELLINGTON ST.



AS APPROVED



BLOCK T : VICTORIA RD



AS APPROVED



ESSO UPDATE

TC17/ 18 update
QEP
SWCP

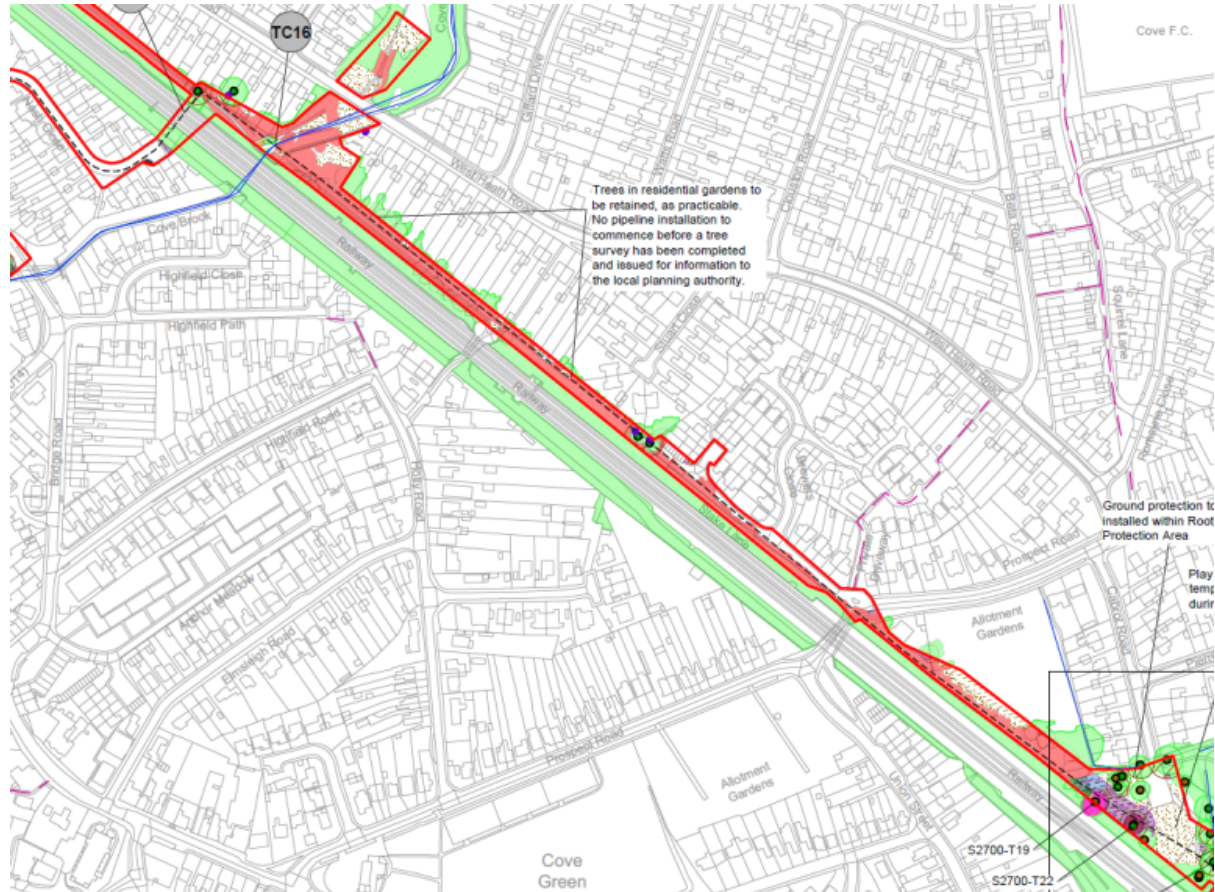

Development Management Committee

18th January 2023